

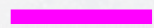

SITE KEY

-  EXISTING STONE WALLS
-  PROPOSED (8)' SCREEN WALL
-  PROPOSED ENTRY SIGNAGE
-  PROPOSED BOAT/SWIM DOCK

LAKE AUSTIN aka COLORADO RIVER

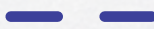

KEY MAP

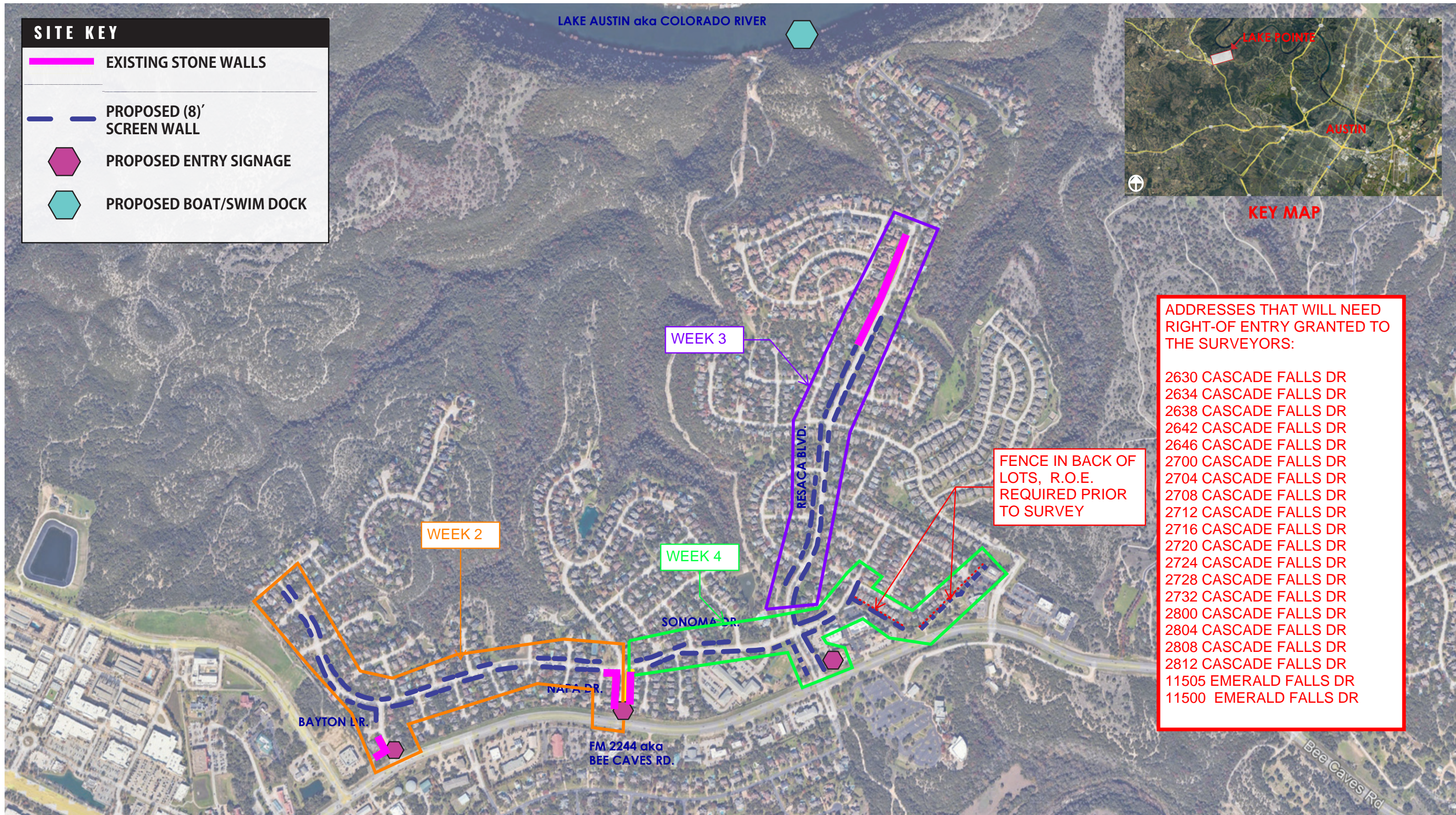

FENCE IN BACK OF LOTS, R.O.E. REQUIRED PRIOR TO SURVEY

- ADDRESSES THAT WILL NEED RIGHT-OF ENTRY GRANTED TO THE SURVEYORS:
- 2630 CASCADE FALLS DR
 - 2634 CASCADE FALLS DR
 - 2638 CASCADE FALLS DR
 - 2642 CASCADE FALLS DR
 - 2646 CASCADE FALLS DR
 - 2700 CASCADE FALLS DR
 - 2704 CASCADE FALLS DR
 - 2708 CASCADE FALLS DR
 - 2712 CASCADE FALLS DR
 - 2716 CASCADE FALLS DR
 - 2720 CASCADE FALLS DR
 - 2724 CASCADE FALLS DR
 - 2728 CASCADE FALLS DR
 - 2732 CASCADE FALLS DR
 - 2800 CASCADE FALLS DR
 - 2804 CASCADE FALLS DR
 - 2808 CASCADE FALLS DR
 - 2812 CASCADE FALLS DR
 - 11505 EMERALD FALLS DR
 - 11500 EMERALD FALLS DR

